

CMT Components

8319 Ashridge Arnhem
Address 2
Sardinia, OH 45171

Truss: Scissor
Job: D14aWalker
Designer:CN
Date: 04/14/26 07:50:40
Page: 1 of 2

SPAN 32-0-0	PITCH 6/12	QTY 1	OHL 0-10-8	OHR 0-10-8	CANTL 0-0-0	CANTR 0-0-0	PLYS 1	SPACING 48 in	WGT/PLY 164 lbs
----------------	---------------	----------	---------------	---------------	----------------	----------------	-----------	------------------	--------------------

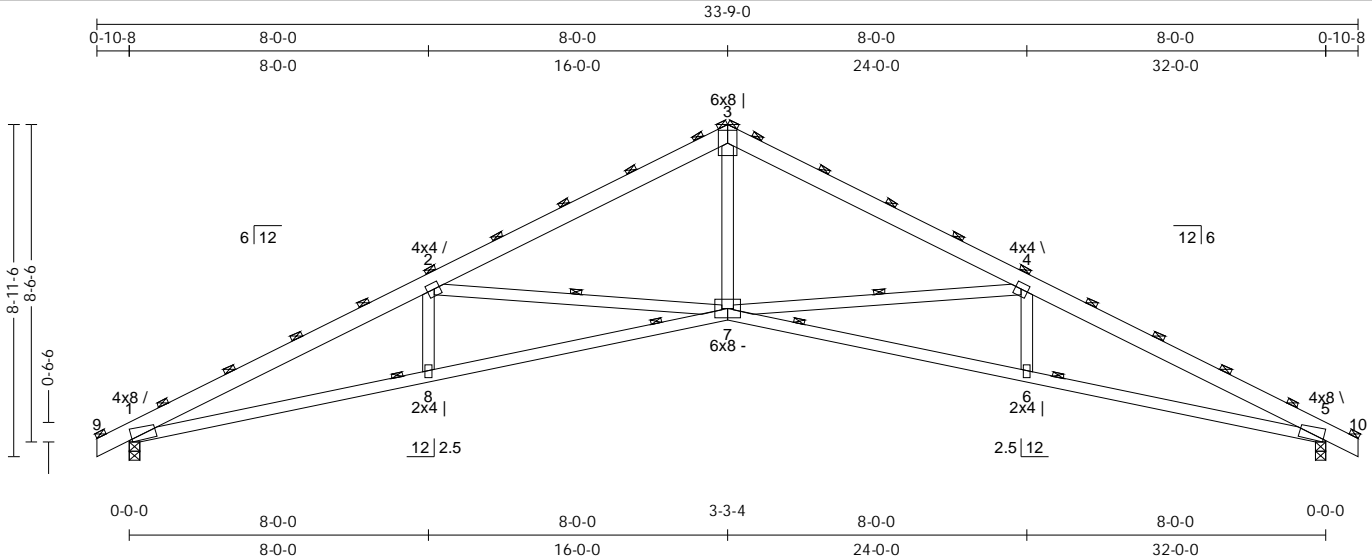

All plates shown to be Eagle 20 unless otherwise noted.

Loading (psf)	General	CSI	Deflection	L/	(loc)	Allowed
TCLL: 20	Bldg Code: IBC 2012/	TC: 0.63 (3-4)	Vert TL: 0.54 in	L/701	(6-7)	L/180
GSL: 25	TPI 1-2007	BC: 0.71 (6-7)	Vert LL: 0.39 in	L/972	(6-7)	L/240
TCDL: 4	Rep Mbr: No	Web: 0.42 (3-7)	Horz TL: 0.39 in		5	
BCLL: 0	Lumber D.O.L.: 125 %					
BCDL: 2						

Reaction

JT	Brg Combo	Brg Width	Rqd Brg Width	Max React	Max Grav Uplift	Max MWFRS Uplift	Max C&C Uplift	Max Uplift	Max Horiz
1	1	3.5 in	1.85 in	1,613 lbs	.	-241 lbs	-402 lbs	-402 lbs	88 lbs
5	1	3.5 in	1.85 in	1,613 lbs	.	-241 lbs	-402 lbs	-402 lbs	.

Material

TC: SYP#1 2 x 6
BC: SYP#1 2 x 4
Web: SYP#2 2 x 4

Bracing

TC: Purlins at 24" OC, Purlin design by Others.
BC: Sheathed or Purlins at 7-1-0, Purlin design by Others.
Web: One Midpoint Row: 2-7, 4-7

Loads

- This truss has been designed for the effects of balanced (13.9 psf) and unbalanced sloped roof snow loads in accordance with ASCE7 - 10 with the following user defined input: 25 psf GSL, Terrain B, Exposure (Ce = 1.0), Thermal (Ct = 1.10), DOL = 1.15. Ventilated. Unobstructed slippery surface. If the roof configuration differs from hip/gable, Building Designer shall verify snow loads.
- This truss has been designed to account for the effects of ice dams forming at the eaves.
- This truss has been designed for the effects of wind loads in accordance with ASCE7 - 10 with the following user defined input: 115 mph (Factored), Exposure B, Enclosed, Gable/Hip, Risk Category II, h = 15 ft, Not End Zone Truss, Both end webs considered. DOL = 1.60
- This truss has been designed for the effects of a 18 psf live load computed in accordance with IBC 2012 assuming slope = 6/12 and area supported = 135 ft², DOL = 125 %.
- Minimum storage attic loading has not been applied in accordance with IBC 1607.1
- In accordance with IBC 1607.1, minimum BCLL's do not apply
- This truss is designed as an agricultural truss. See BCSH-10 for installation and temporary bracing.

Member Forces

Table indicates: Member ID, max CSI, max tension force, (max compression force). Only forces greater than 300lbs are shown in this table.

TC	1-2	0.492	998 lbs	(-4,319 lbs)	3-4	0.630	706 lbs	(-3,108 lbs)
	2-3	0.630	706 lbs <th>(-3,108 lbs)</th> <td>4-5</td> <td>0.492</td> <td>998 lbs <th>(-4,319 lbs)</th> </td>	(-3,108 lbs)	4-5	0.492	998 lbs <th>(-4,319 lbs)</th>	(-4,319 lbs)
BC	5-6	0.689	3,803 lbs <th>(-763 lbs)</th> <td>6-7</td> <td>0.715</td> <td>3,808 lbs <th>(-763 lbs)</th> </td>	(-763 lbs)	6-7	0.715	3,808 lbs <th>(-763 lbs)</th>	(-763 lbs)
	7-8	0.715	3,808 lbs <th>(-763 lbs)</th> <td>8-1</td> <td>0.689</td> <td>3,803 lbs <th>(-763 lbs)</th> </td>	(-763 lbs)	8-1	0.689	3,803 lbs <th>(-763 lbs)</th>	(-763 lbs)
Web	2-7	0.371	448 lbs <th>(-1,212 lbs)</th> <td>4-7</td> <td>0.371</td> <td>448 lbs <th>(-1,212 lbs)</th> </td>	(-1,212 lbs)	4-7	0.371	448 lbs <th>(-1,212 lbs)</th>	(-1,212 lbs)
	3-7	0.420	1,862 lbs <th>(-341 lbs)</th> <td></td> <td></td> <td></td> <td></td>	(-341 lbs)				

Notes

- Unless noted otherwise, do not cut or alter any truss member or plate without prior approval from a Professional Engineer.
- The fabrication tolerance for this roof truss is 20% (Cq = 0.80).
- Building Designer shall verify self weight of the truss and other dead load materials do not exceed TC DL 4 psf.
- Building Designer shall verify self weight of the truss and other dead load materials do not exceed BCDL 2 psf.
- Design assumes minimum 2x (vertical orientation, visually graded) purlins attached to the TC at purlin spacing shown with at least 2-10d nails.
- Brace bottom chord with approved sheathing or purlins per Bracing Summary
- Lateral bracing shown is for illustration purposes only and may be placed on either edge of truss member
- A creep factor of 2.00 has been applied for this truss analysis.
- The "SYP" label shown in the "Material Summary" above indicates the new SPIB design values effective June 1, 2013 were used.
- ↕ indicates lateral bracing required perpendicular to the plane of the truss at either the midpoint (one shown) or third points (two shown), bracing by others. See BCSH-B3 for additional information.

WARNING: Verify all design parameters and follow all notes on this drawing and in the Eagle Metal Design Notes. This design is for an individual building component (a truss), not a truss system, and is based only on parameters shown and provided by the Building Designer. The applicability of the design parameters must be verified by the Building Designer and should properly incorporate this design into the overall building design before use. Bracing shown is only to prevent buckling of individual truss web and/or chord members. Additional temporary and permanent bracing is always required to prevent collapse and provide stability. Design valid only when Eagle Metal connectors are used. A seal on this drawing indicates acceptance of professional engineering responsibility solely for the truss component design shown.

TrueBuild® Truss Software v5.7.21
Eagle Metal Products

CMT Components

8319 Ashridge Arnhjem
Address 2
Sardinia, OH 45171

Truss: Scissor
Job: D14aWalker
Designer:CN
Date: 04/14/26 07:50:40
Page: 2 of 2

SPAN	PITCH	QTY	OHL	OHR	CANTL	CANTR	PLYS	SPACING	WGT/PLY
32-0-0	6/12	1	0-10-8	0-10-8	0-0-0	0-0-0	1	48 in	164 lbs

11) Listed wind uplift reactions based on MWFRS & C&C loading.

WARNING: Verify all design parameters and follow all notes on this drawing and in the Eagle Metal Design Notes. This design is for an individual building component (a truss), not a truss system, and is based only on parameters shown and provided by the Building Designer. The applicability of the design parameters must be verified by the Building Designer and should properly incorporate this design into the overall building design before use. Bracing shown is only to prevent buckling of individual truss web and/or chord members. Additional temporary and permanent bracing is always required to prevent collapse and provide stability. Design valid only when Eagle Metal connectors are used. A seal on this drawing indicates acceptance of professional engineering responsibility solely for the truss component design shown.

TrueBuild® Truss Software v5.7.21
Eagle Metal Products